

LANDSCAPE

+

ARCHITECTURE =

???

ARCHITECTURE FORUM JULY 13, 2011

- is landscape an extension of the building? or is the building an extension of the landscape?
- is it important that a landscape acknowledge the site? is the acknowledgement metaphor, or ecology?
- is landscape a work of art? or is landscape artful inhabitation?
- does sustainable mean natural? when is natural not sustainable?

is landscape an extension of the building?

or is the building an extension of the landscape?

landscape extension of building



building an extension of the landscape



landscape extension of building

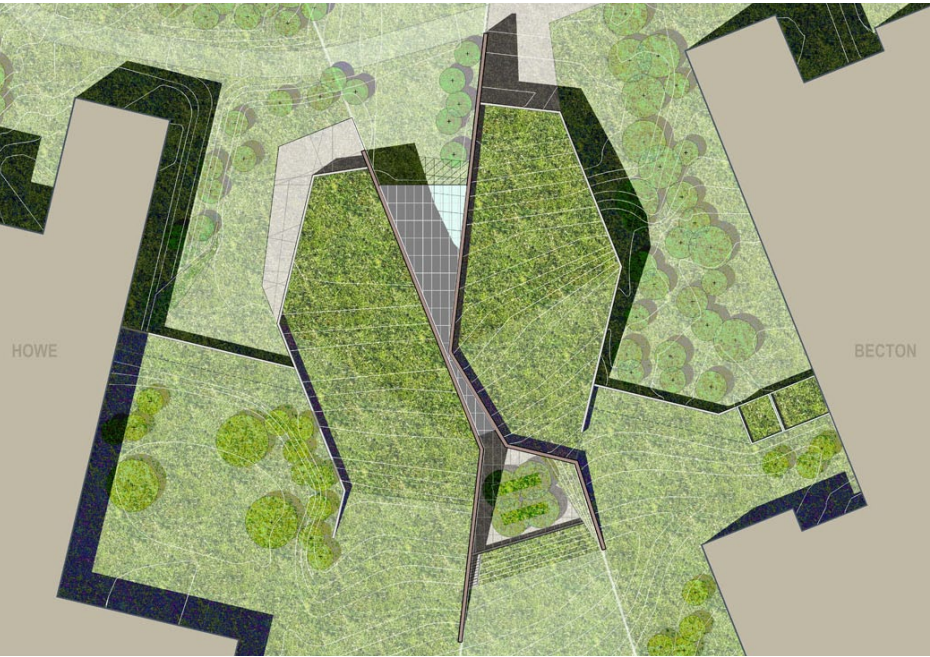

building an extension of the landscape

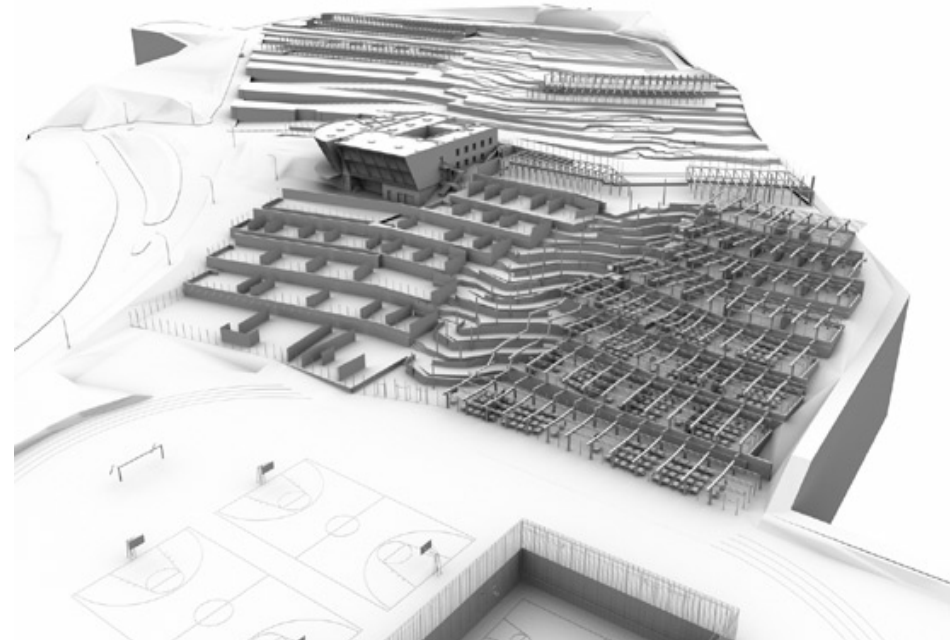

is it important that a landscape acknowledge the site?

is the acknowledgement metaphor, or ecology?

## site acknowledgement as metaphor



## site acknowledgement as ecology

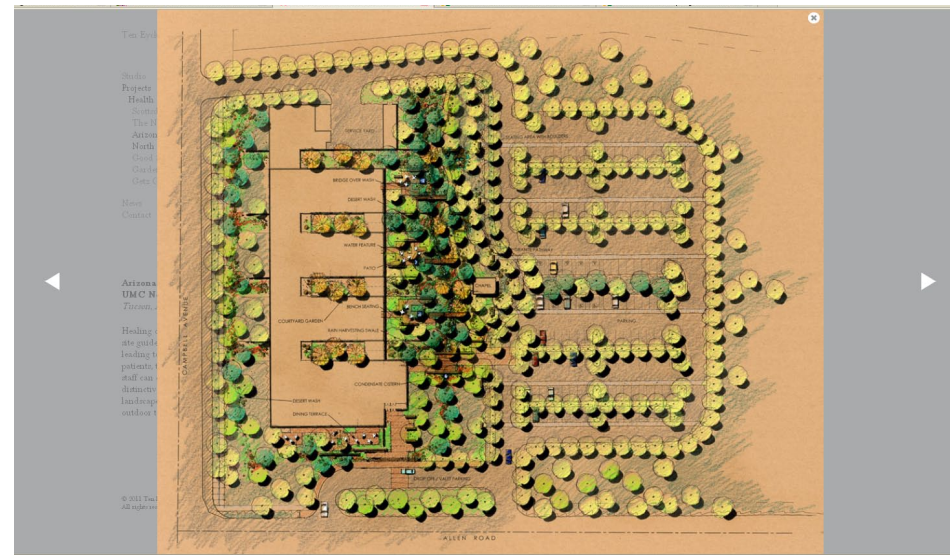

# site acknowledgement as metaphor

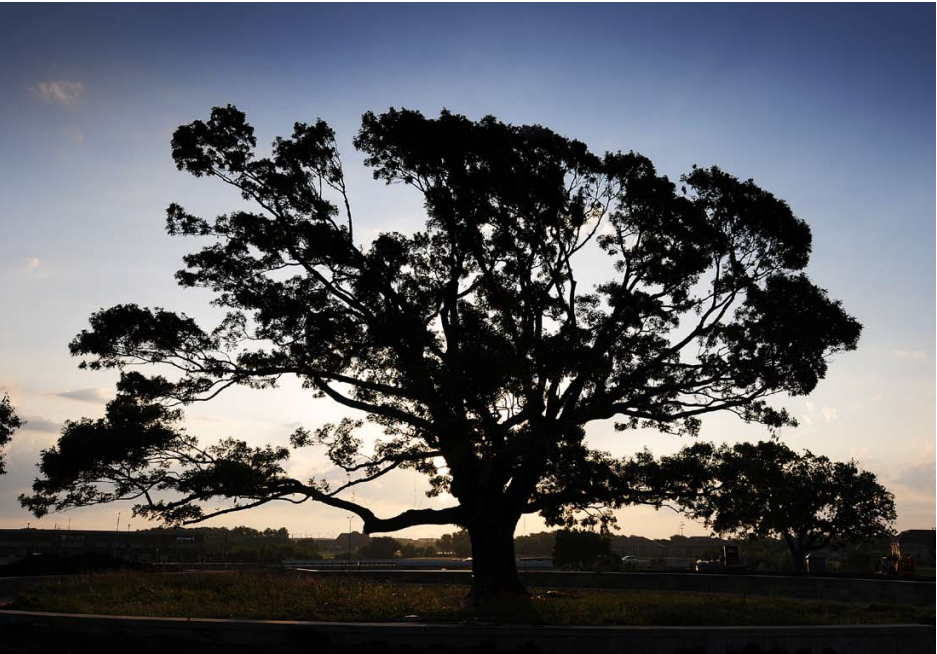

# site acknowledgement as ecology

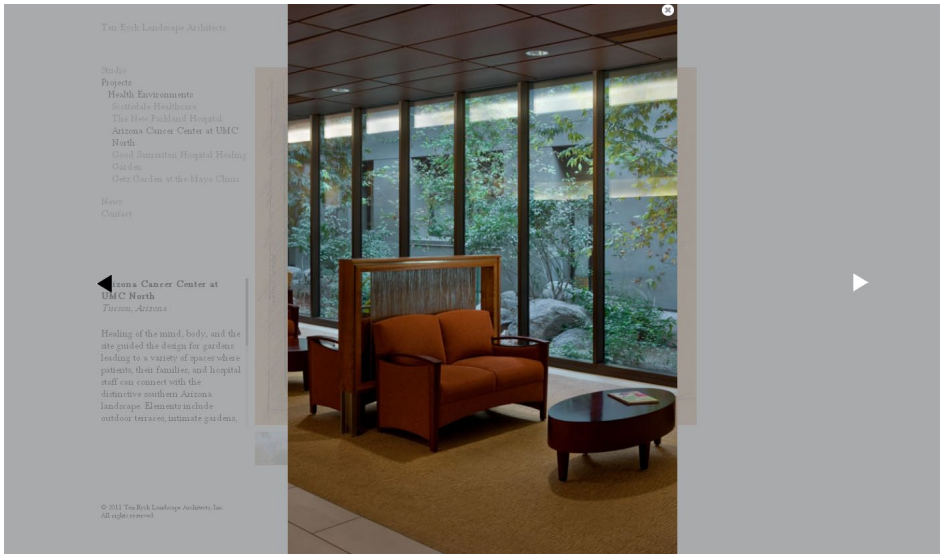

Tom Erick Landscape Architects  
Studio  
Projects  
Health Environments  
Scientific Buildings  
The New Fairland Hospital  
Arizona Cancer Center at UMC  
North  
Small Sumner Hospital Healing  
Garden  
Gate Clinics at the Mayo Clinic  
News  
Contact

← Arizona Cancer Center at  
UMC North  
Tucson, Arizona

Healing of the mind, body, and the  
site guided the design for gardens  
leading to a variety of spaces where  
patients, their families, and hospital  
staff can connect with the  
distinctive southern Arizona  
landscape. Elements include  
outdoor terraces, intimate gardens,



is landscape a work of art?

or is landscape artful inhabitation?

landscape as art

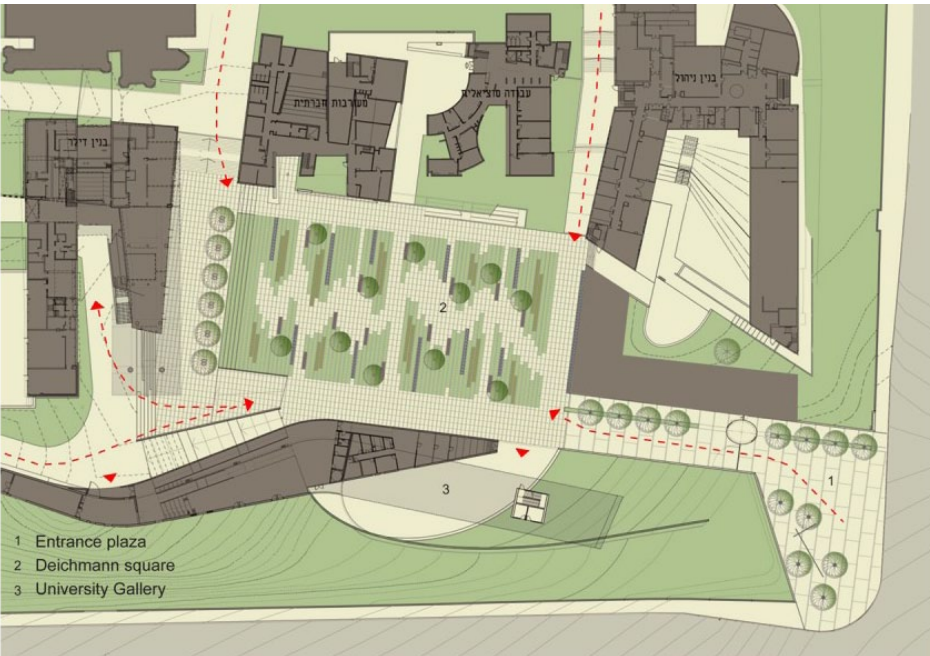

landscape as artful inhabitation

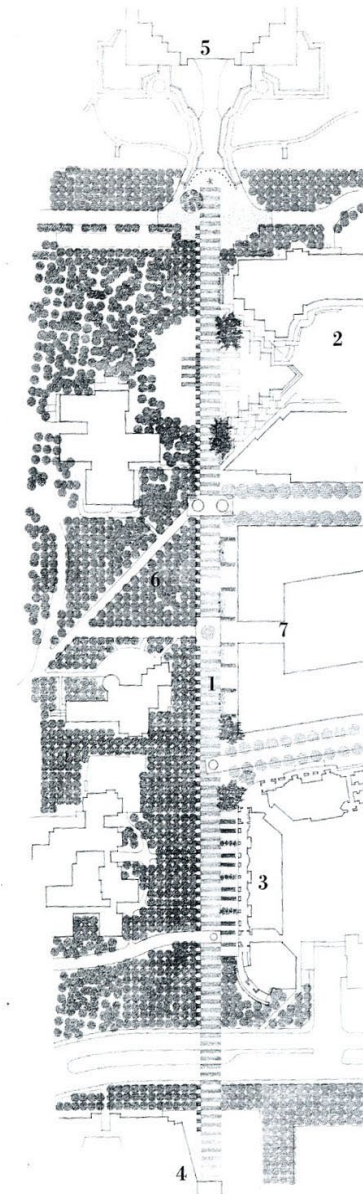

landscape as art

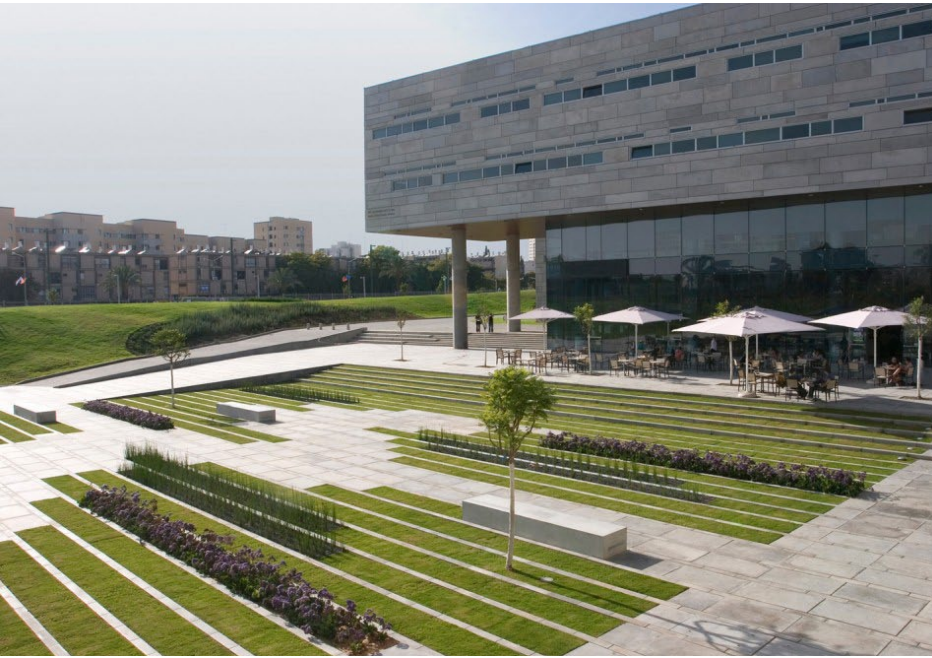

landscape as artful inhabitation

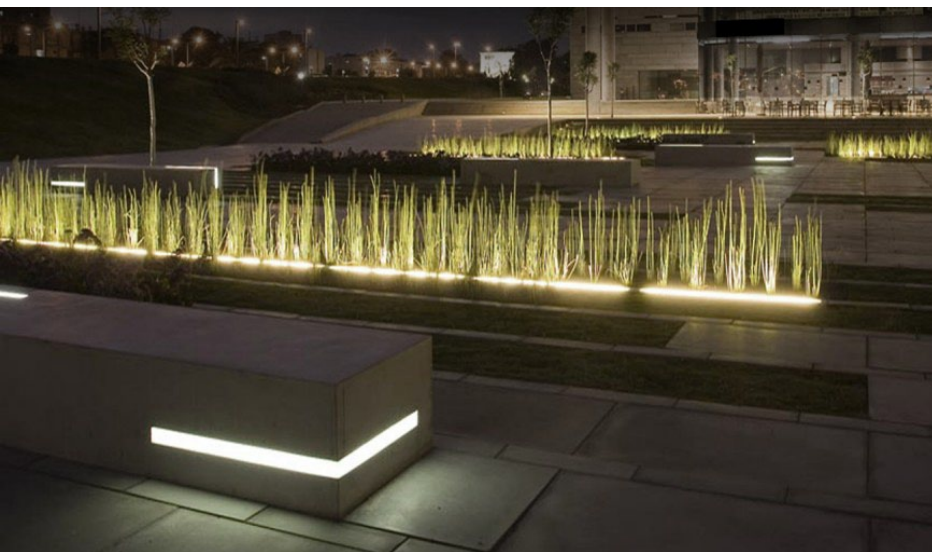
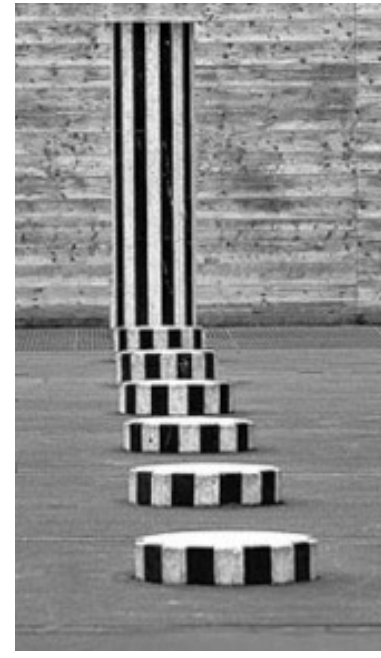
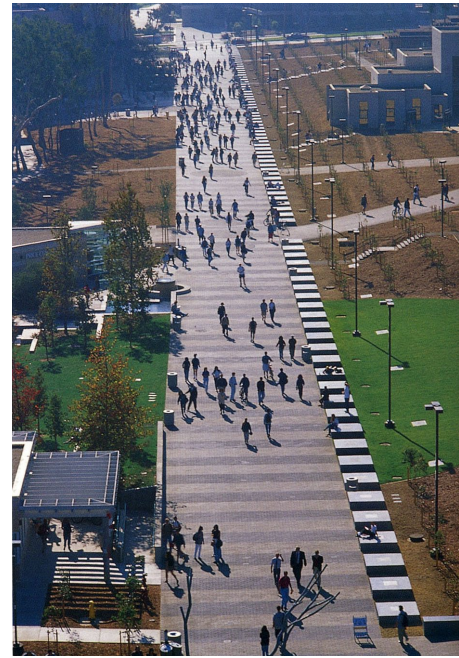

does sustainable mean natural?

when is natural not sustainable?

not natural



natural



# not natural

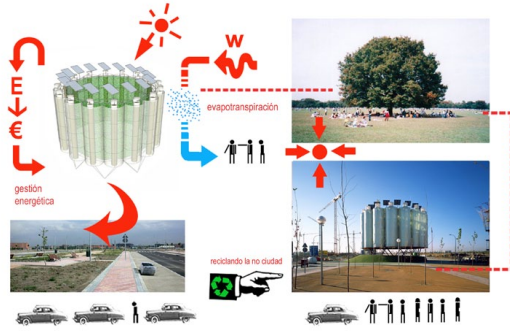

# natural

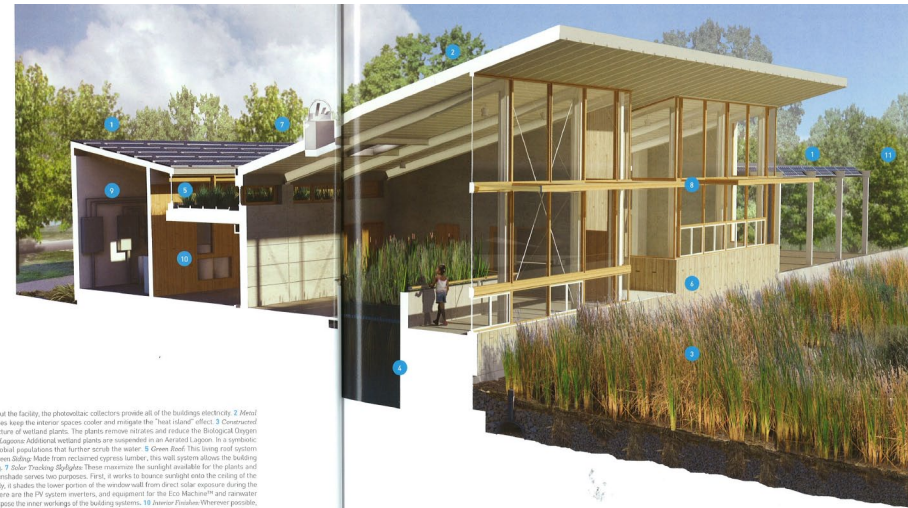
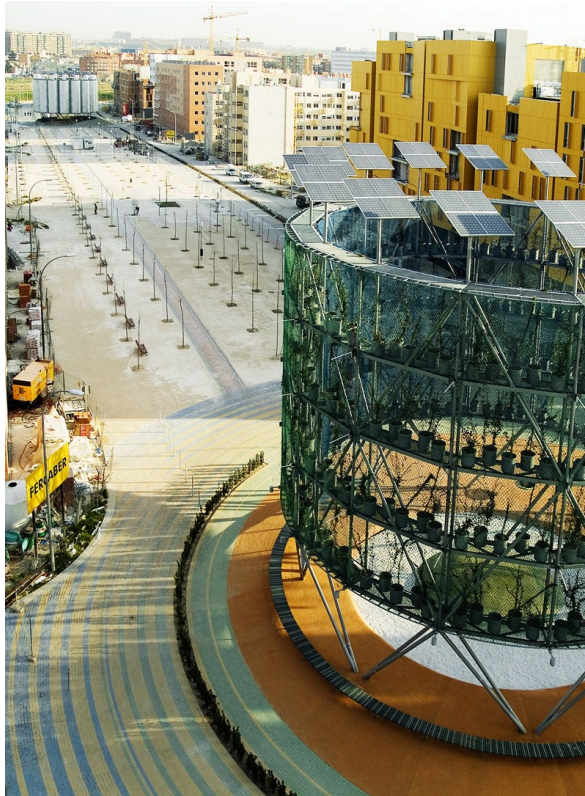
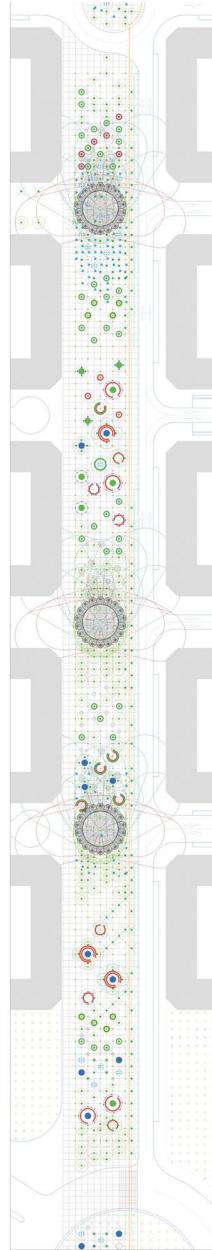

out the facility, the photovoltaic collectors provide all of the buildings electricity. 2. Amini tanks keep the exterior spaces cooler and mitigate the "heat island" effect. 3. Covered nature of wetland plants. The plants remove nitrogen and reduce the Biological Oxygen Demand. Additional wetland plants are suspended in an Aerobic Lagoon. In a synthetic, initial populations that further scrub the water. 4. Green Roof. This living roof system even drying. Made from reclaimed copper lumber, this wall system allows the building to "Breathe" during daylight. These measures: the sunlight available for the plants and permeable serves two purposes. First, it works to locate sunlight onto the ceiling of the also, it shades the lower portion of the window wall. From direct solar exposure during the here are the PV system inverters, and equipment for the Eco Machine™ and carwater expose the inner workings of the building systems. 5. Green Pavilion. Whenever possible, walking are exposed. With extra care given to making these elements attractive, lower light. 11. Woodlands. Restoration. Future projects will restore the woodlands surrounding lot.

does sustainable mean natural?

when is natural not sustainable?

natural not sustainable



natural not sustainable





natural not sustainable



natural not sustainable

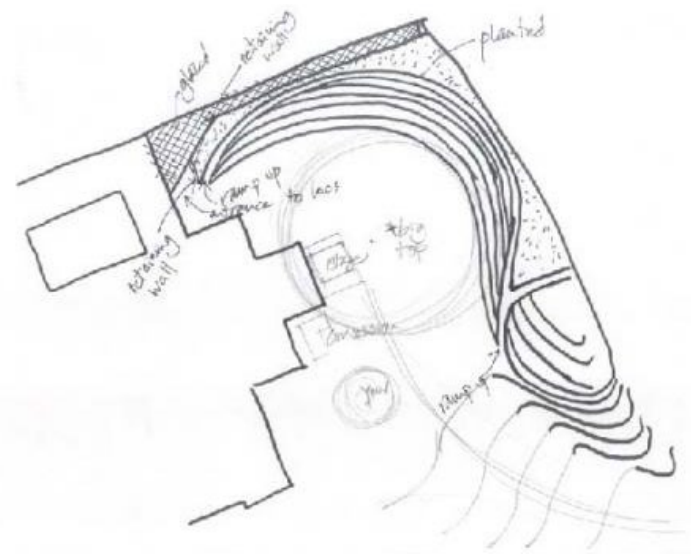
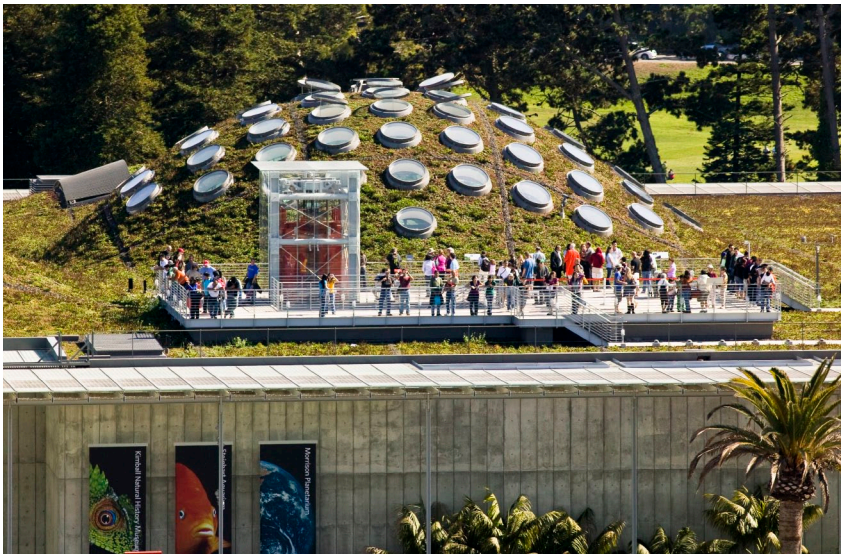

- is landscape an extension of the building? or is the building an extension of the landscape?
- is it important that a landscape acknowledge the site? is the acknowledgement metaphor, or ecology?
- is landscape an artistic interpretation? or is art interpreting landscape?
- does sustainable mean natural? when is natural not sustainable?
- how do your answers to the questions shape your design process?

Cortney's Blog:

[just-pave-it.tumblr.com](http://just-pave-it.tumblr.com)